



NORTHERN STREETSCAPES





GOLDEN PLAINS SHIRE

ACKNOWLEDGEMENT OF COUNTRY

Golden Plains Shire spans the Traditional lands of the Wadawurrung and Eastern Maar people. We acknowledge them as the Traditional Owners and Custodians.

Council pays its respects to Wadawurrung Elders past, present and emerging. Council also respects Eastern Maar Elders past, present and emerging.

Council extends that respect to all Aboriginal and Torres Strait Islander People who are part of the Golden Plains Shire.

INTRODUCTION:

The Northern Streetscapes Framework Project (the Project), introduced in 2021 aims to enhance the main streetscapes of Smythesdale, Scarsdale, and Linton. Focused on beautification upgrades, the Project seeks to improve the character of these towns along the Glenelg Highway, benefiting both residents and visitors.

Planned enhancements include minor streetscape upgrades and placemaking improvements, such as enhancing accessibility and connectivity, reviewing pavement treatments, modifying parking arrangements, planning vegetation succession, and improving road and pedestrian safety. Potential additions include more accessible street crossings, re-evaluating garden beds and street trees, and improving street furniture like seating, bin covers, and bike racks.

The Project adheres to Rural Roads Victoria's safety standards, ensuring that while beautification is a priority, there won't be major road alignment changes, intersection upgrades or undergrounding power.

Council initially sought feedback from the community in May 2021, which informed the designs for the Project. The Northern Streetscapes Framework Project was officially adopted by Council in April 2022.

We are now seeking further community engagement to ensure the current framework reflects the needs and aspirations of the community. Residents of Smythesdale, Scarsdale, and Linton can share their thoughts through an online survey or by participating in listening posts. Your feedback will guide any necessary adjustments to the Northern Streetscapes Project Concept Designs.

For more information and to Have Your Say, please visit Council's website [goldenplains.vic.gov.au](https://www.goldenplains.vic.gov.au).

SMYTHESDALE

In 2021, the Golden Plains Shire Council and the Smythesdale Community worked together to develop the Northern Streetscapes Framework Plan. The development of the Plan identified the following streetscape upgrades as action items. We asked you what you love about Smythesdale and what you would like to improve.

On this sheet is the area identified for the streetscape upgrade. Please share your thoughts in relation to the area identified on the map.

DO YOU AGREE WITH THE INDICATIVE STREETSCAPE WORKS IDENTIFIED FOR SMYTHESDALE?

PARKING

- Traffic study to investigate need and options for caravan parking

PEDESTRIAN SAFETY

- Reduction of speed through township
- Footpath replacement and/or upgrade
- Pedestrian crossings including consideration of number and location, and/or upgrade (including adjacent to proposed IGA)

STREET TREES & SOFT LANDSCAPING

- Soft landscaping including street tree replacement

STREET FURNITURE

- Street Banners
- Street furniture rationalisation including new furniture and replacements (bike racks, seating nodes, light bollards)

ARE THERE ANY ADDITIONAL STREETSCAPE WORKS THAT YOU BELIEVE SHOULD BE CONSIDERED FOR SMYTHESDALE?

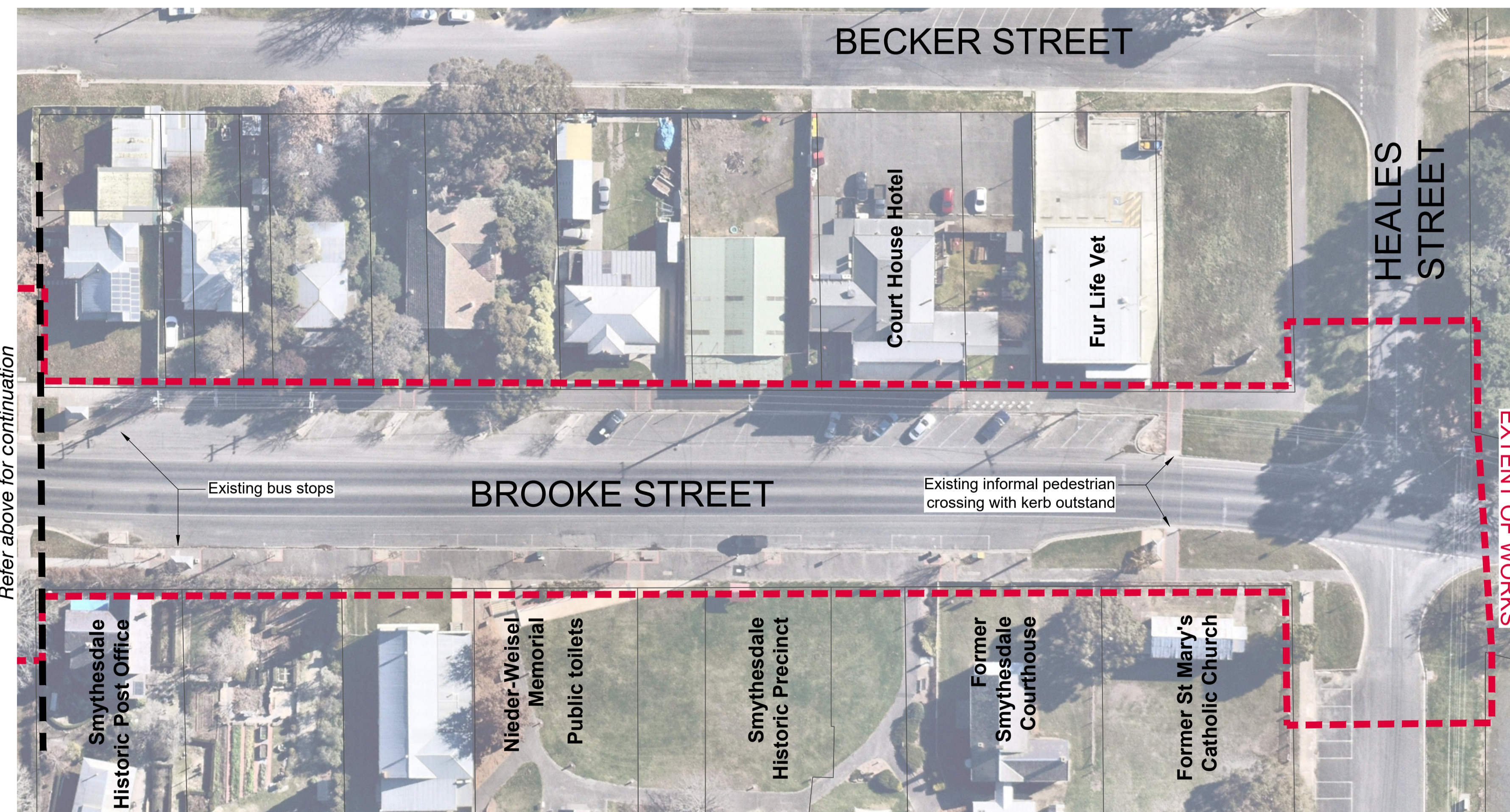
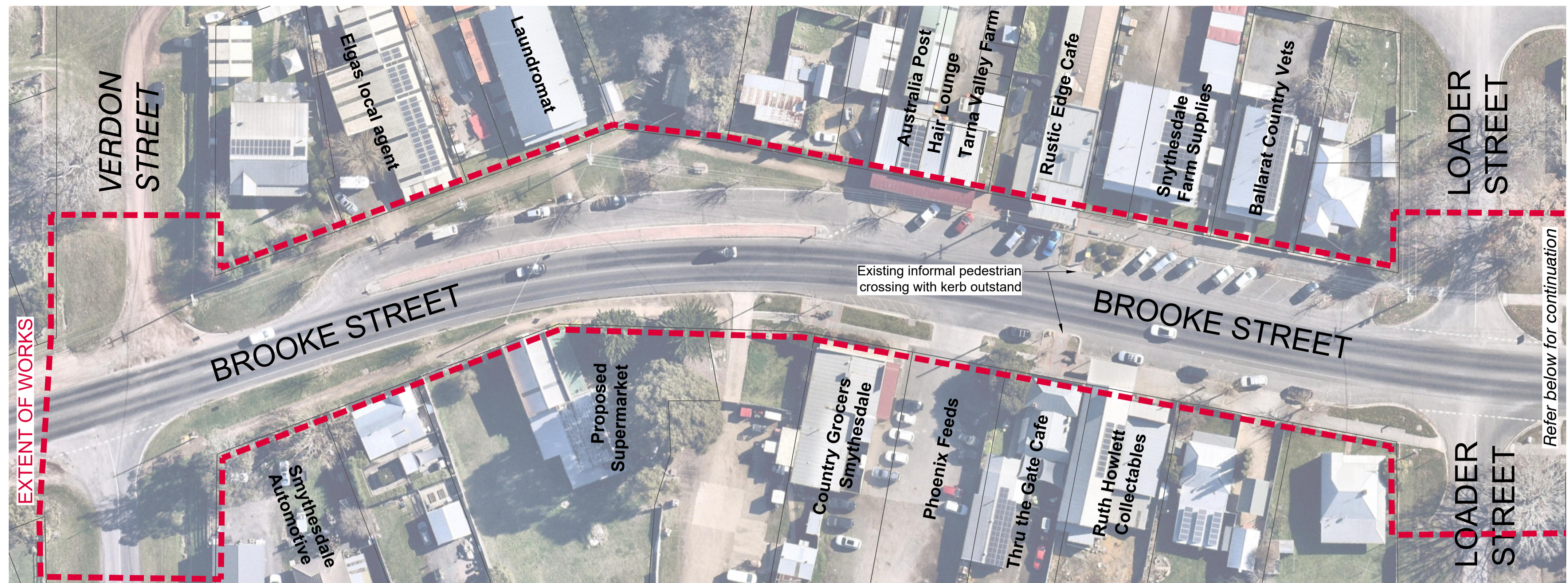

Client: Golden Plains Shire Council

Date: August 27, 2024

Scale: 1 : 500 @ A1 Sheet Size

Drawn: OJ

Checked: HM

Drawing No: 2433 - Smythesdale

Revision: A

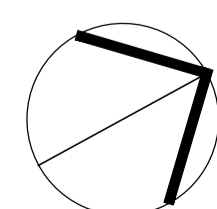

NORTHERN STREETSAPES

SMYTHESDALE EXISTING CONDITIONS MAP Golden Plains Streetscape Framework Plan

THOMSON HAY
LANDSCAPE ARCHITECTS

130 HOWARDS RD, WATTLE FLAT VIC 3352
T 03 5334 5321 W www.thomsonhay.com

SCARSDALE

In 2021, the Golden Plains Shire Council and the Scarsdale Community worked together to develop the Northern Streetscapes Framework Plan. The development of the Plan identified the following streetscape upgrades as action items. We asked you what you love about Scarsdale and what you would like to improve.

On this sheet is the area identified for the streetscape upgrade.
Please share your thoughts in relation to the area identified on the map.

DO YOU AGREE WITH THE INDICATIVE STREETSCAPE WORKS IDENTIFIED FOR SCARSDALE?

PARKING & PUBLIC TRANSPORT

- Formalise parking (asphalt pavement, line marking and signage)
- Define bus stop (south) including pavement and street furniture
- Relocate bus stop (north)
- Bus Stop shelters proposed by Department of Transport & Planning

PEDESTRIAN SAFETY

- Pedestrian crossing at Browns - Scarsdale Road
- Reduction of speed through township
- Footpath replacement and/or upgrade

STREET TREES & SOFT LANDSCAPING

- Soft landscaping including street tree replacement

STREET FURNITURE

- Street furniture including new furniture and replacements (bike racks, seats, community notice board)

ARE THERE ANY ADDITIONAL STREETSCAPE WORKS THAT YOU BELIEVE SHOULD BE CONSIDERED FOR SCARSDALE?

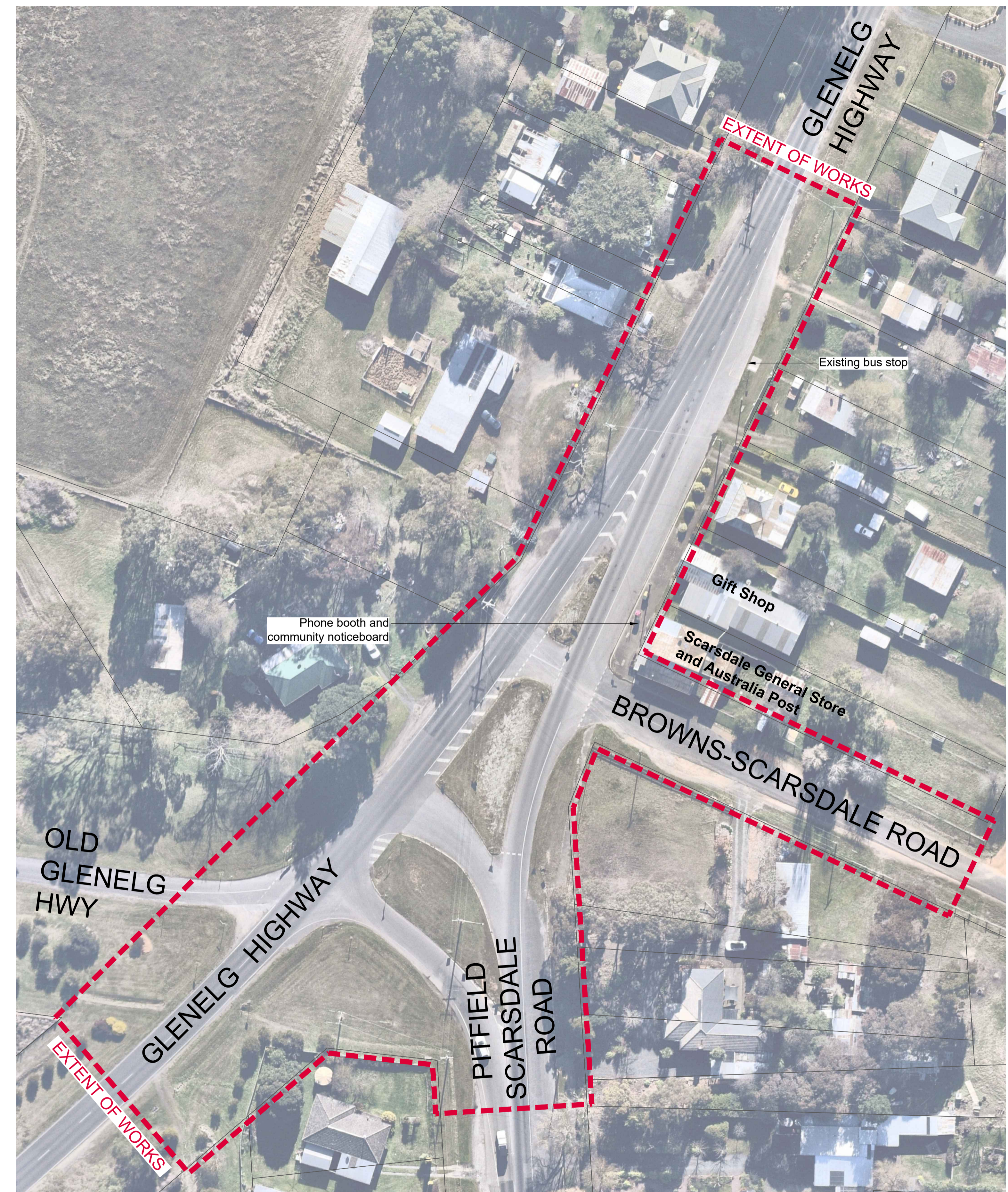

Client: Golden Plains Shire Council

Date: August 27, 2024

Scale: 1 : 500 @ A1 Sheet Size

Drawn: OJ

Checked: HM

Drawing No: 2433 - Scarsdale

Revision: A

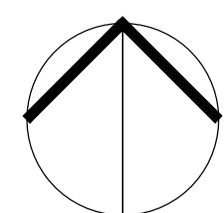

NORTHERN STREETSAPES

SCARSDALE EXISTING CONDITIONS MAP
Golden Plains Streetscape Framework Plan

THOMSON HAY
LANDSCAPE ARCHITECTS

130 HOWARDS RD, WATTLE FLAT VIC 3352
T 03 5334 5321 W www.thomsonhay.com

LINTON

In 2021, the Golden Plains Shire Council and the Linton Community worked together to develop the Northern Streetscapes Framework Plan. The development of the Plan identified the following streetscape upgrades as action items. We asked you what you love about Linton and what you would like to improve.

On this sheet is the area identified for the streetscape upgrade. Please share your thoughts in relation to the area identified on the map.

DO YOU AGREE WITH THE INDICATIVE STREETScape WORKS IDENTIFIED FOR LINTON?

PUBLIC TRANSPORT

- Bus Stop shelters proposed by Department of Transport & Planning

PEDESTRIAN SAFETY

- Pedestrian crossing near Police Station
- Pedestrian crossing near Clyde Street
- Footpath repairs along Sussex Street
- Reduction of speed through township

STREET TREES & SOFT LANDSCAPING

- Landscape replanting in Sussex Street median strip

STREET FURNITURE

- Street furniture
- Bicycle connectivity from Edinburgh Reserve to Rail Trail

ARE THERE ANY ADDITIONAL STREETScape WORKS THAT YOU BELIEVE SHOULD BE CONSIDERED FOR LINTON?

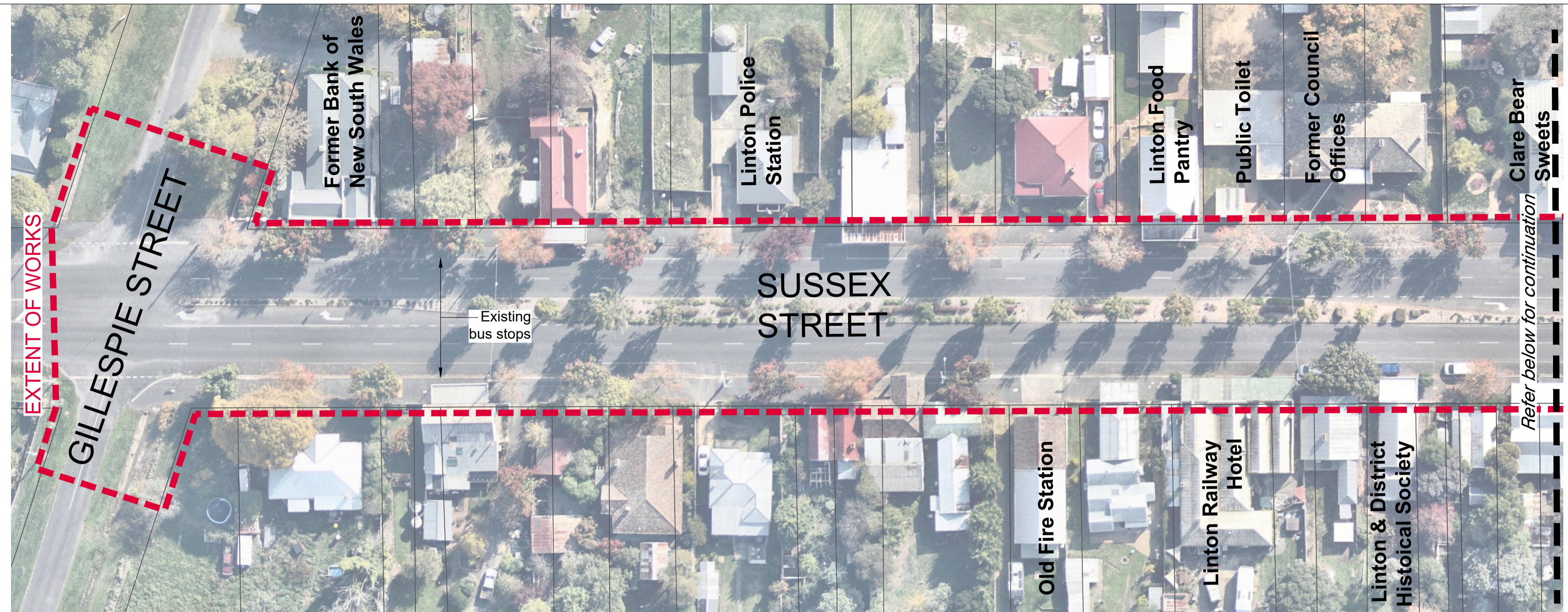

Pedestrian link to Ballarat - Skipton Rail Trail & Linton Recreation Reserve

Client: Golden Plains Shire Council

Date: August 27, 2024

Scale: 1 : 500 @ A1 Sheet Size

Drawn: OJ

Checked: HM

Drawing No: 2433 - Linton

Revision: A

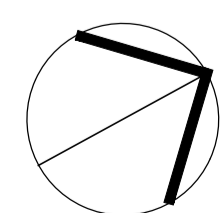

NORTHERN STREETSAPES

LINTON EXISTING CONDITIONS MAP
Golden Plains Streetscape Framework Plan

THOMSON HAY
LANDSCAPE ARCHITECTS

130 HOWARDS RD, WATTLE FLAT VIC 3352
T 03 5334 5321 W www.thomsonhay.com

2 Pope Street, Bannockburn, VIC 3331
19 Heales Street, Smythesdale, VIC 3351
PO Box 111, Bannockburn, VIC 3331

 5220 7111

 enquiries@GPLAINS.VIC.GOV.AU

 GOLDENPLAINS.VIC.GOV.AU

CUSTOMER HUB HOURS

Bannockburn Customer Service Centre
8.30am to 5pm, Monday to Friday

The Well, Smythesdale
8.30am to 5pm, Monday to Friday

 @GPSCouncilNews

 lovegoldenplains

 GoldenPlainsShire

 GoldenPlainsMayor

